

HOME OFFICE  
109 SOUTH SPRING STREET  
BURLINGTON, WISCONSIN 53108  
PHONE: 414-763-2652  
414-763-7834

**ROBERS & BOYD, INC.**  
CONSULTING ENGINEERS  
LAND SURVEYORS

BRANCH OFFICE  
809 - 43RD STREET  
KENOSHA, WISCONSIN 53140  
PHONE: 414-658-4488

PLAT OF SURVEY  
For  
LYLE ANDRESEN  
Of

That part of the Northeast 1/4 of Section 35, Town 1 North, Range 18 East, Village of Genoa City, County of Walworth, State of Wisconsin and more particularly described as follows: Begin at the Northwest corner of Lot 5, Block 4 of Gifford's Addition to the Village of Genoa City, run thence North  $0^{\circ}11'30''$  East along the East line of Freeman Street 66.00 feet; thence South  $89^{\circ}16'30''$  East 132.00 feet; thence South  $0^{\circ}11'30''$  West 66.00 feet to the Northeast corner of said Lot 5, thence North  $89^{\circ}16'30''$  West along the North line of said Lot 5 132.00 feet to the point of beginning.

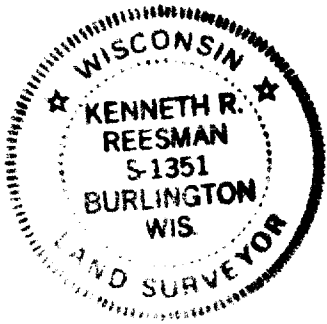

LEGEND

- ▲ SET  $\frac{1}{2}$ " REBAR
  - SET  $1\frac{1}{8}$ " IRON PIPE
- SCALE - 1" = 30'

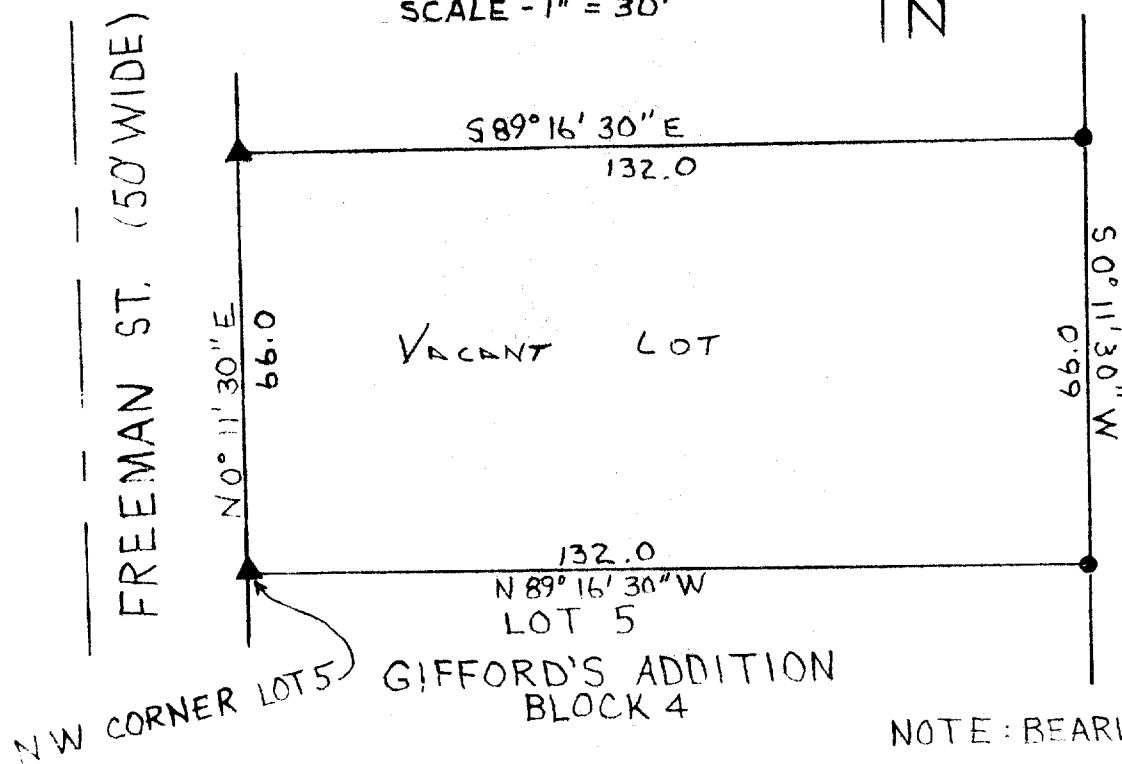

"I CERTIFY THAT I HAVE SURVEYED THE ABOVE DESCRIBED PROPERTY AND THAT THE ABOVE PLAT IS AN ACCURATE SURVEY AND A TRUE REPRESENTATION THEREOF AND CORRECTLY SHOWS THE EXTERIOR BOUNDARY LINES AND LOCATION OF BUILDINGS ON SAID PROPERTY AND THE CORRECT MEASUREMENTS THEREOF."

*Kenneth R. Reesman*  
WISCONSIN REGISTERED LAND SURVEYOR

VGC-11 (part)  
7-21-78  
DATE

NOTE: BEARINGS ARE  
RELATIVE TO THE  
EAST LINE OF FREE-  
MAN STREET.  $N0^{\circ}11'30''E$

78136-C  
JOB NUMBER